

NARTH BULLETIN

Vol. 13, No. 2

National Association for Research and Therapy of Homosexuality (N.A.R.T.H.)

August 2004

IN THIS ISSUE

PAGE

- 1 Gay Marriage Testimony
- 3 Spitzer Study
- 4 Weak Father Study
- 5 "It's Elementary"
- 8 ~~MRA~~ ~~Gay~~ Gene
- 15 AMA Adoptions
- 15 Health Screening Guide
- 16 Children After Same-Sex Marriage
- 17 All Family Forms Equal?
- 18 Gay Quads' Dads Split
- 19 Book Review: Sex-Ed Advice 20
- 21 Counselor in Poland
- 22 Lutheran Church Study
- 23 Sexual Organization of the City
- 24 Same-Sex Marriage in Denmark
- 25 Defining Oneself
- 26 GLSEN Curriculum
- 27
- 28 Only 1% Gay
- 28 GID Diagnosis
- 29 Lesbian "Dad"
- 29 APA Political Activism
- 30 Gay Sheep?
British Psychologist
- 31 View from the Sidelines
- 34 U. of Cincinnati
- 35 Throckmorton on O'Reilly Factor
- 36 National Mental Health Assn. 37
Inquery
- 38 Studies Flawed
- 38 Emotional Experiences
- 39 Recapturing Our Natures
- 40 Presbyterian Web Site
- 41 Satinover on Gay Marriage
- 43 "Talking Dirty" in School
- 44 Evolution's Rainbow?

NARTH Board Member Jeffrey Satinover Testifies In Gay Marriage Debate

Psychiatrist Jeffrey Satinover, M.D. testified before the Massachusetts Senate Judicial Committee on the subject homosexuality and the future of the family in America. Dr. Satinover is a member of NARTH's Scientific Advisory Committee.

Satinover, author of *Homosexuality and the Politics of Truth*, urged the Massachusetts senators to carefully consider their actions. He observed:

"As you all know, most keenly, the question before you is not merely one of academic dispute; rather, upon the outcome of your deliberations will depend the foundational social structure, hence direction of the Commonwealth in future, and in significant measure, that of our Nation as well."

He continued:

"It is therefore most urgent that these deliberations be based not only on compassion, and justice, but on the factual truth as well. Indeed, unless resting upon truth, neither justice nor compassion can long endure against shifts in sentiment."

Dr. Satinover discussed the following claims of homosexual activists, and offered a rebuttal to each of them. The claims he challenged were—

That homosexuality has been repeatedly demonstrated to be—and is in fact—an innate, genetically-determined condition; that homosexuality is an immutable state; that the only disadvantages of homosexuality are those caused by social disapproval and discrimination; and that a society composed of same-sex couples raising children in family-like units will differ in no undesirable ways from a society composed of traditional family units.

A transcript of his April 28th testimony appears below.

Jeffrey Satinover, MD is a Board-Certified Psychiatrist. He holds degrees from MIT (S.B., Humanities and Science), Harvard (Ed.M., Clinical Psychology and Public Practice), the University of Texas (M.D.) and Yale (M.S., Physics.) He completed his residency in Psychiatry at Yale with a year as Fellow of The Yale Child Study Center. He holds a Diploma in Analytical Psychology from the C. G. Jung Institute of Zurich. Dr. Satinover has practiced psychotherapy and/or psychiatry since 1974. He is the author of numerous articles in peer-reviewed journals of psychology and of neuroscience, chapters and books, among them Homosexuality and the Politics of Truth.

Honorable Members, Citizens of Massachusetts:

The debate over homosexuality is one of the most contentious and divisive in which our socie-

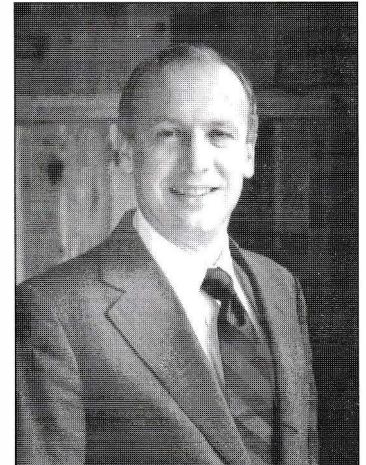

Jeffrey Satinover, M.D.

continued on page 2

ty has ever engaged. On the face of it, one might wonder that so intensely personal and private a matter could achieve such public weight, but wonder aside, it has: In this legislation now under consideration by the State of Massachusetts, all the varying points of that debate come into sharp opposition.

As you all know, most keenly, the question before you is not merely one of academic dispute; rather, upon the outcome of your deliberations will depend the foundational social structure, hence direction of the Commonwealth in future, and in significant measure, that of our Nation as well.

It is therefore most urgent that these deliberations be based not only on compassion, and justice, but on the factual truth as well. Indeed, unless resting upon truth, neither justice nor compassion can long endure against shifts in sentiment.

That as a society we strive no longer to condone - rather to condemn —cruelty toward people attracted to members of their own sex is an absolute requirement of both justice and humanity. But we would be short-sighted indeed were we to advance this, as any other, just cause based on fictions: Not only will the inevitable uncovering of those fictions, however delayed, provide an excuse for bigotry to reclaim its unearned place, it will engender beliefs, attitudes and policies that, by flying in the face of reality, will lead to an increase, rather than a decrease in the happiness all are entitled to pursue. Nature (and if you prefer, "Nature's God") cannot be fooled.

A number of claims have become central to the argument that the definition and privileged status of marriage ought be expanded to include couples of the same sex. These claims are:

- *That homosexuality has been repeatedly demonstrated to be, and is in fact, an innate, genetically-determined condition.*
- *That homosexuality is an immutable state of an individual.*
- *That the only disadvantages of homosexuality are those caused by social disapproval and discrimination.*
- *That a society composed of same-sex couples raising children in family-like units will differ from a society composed of traditional family units in no undesirable ways.*

None of these claims are even remotely true, however

widely believed they may have become; the evidence of the kind that "everyone knows" simply does not exist; even a cursory examination of the actual sources behind these claims will reveal a very strong preponderance of evidence to precisely the contrary; the claims are simply fiction.

I have below assembled a selection of statements from prominent researchers. A far wider and more comprehensive bibliography of scientific references is provided as an attachment. Most of the statements below have been selected according to three basic principles:

- (1) They are the general conclusions of prominent scientists whose research is well-respected.
- (2) The scientists cited have specifically identified themselves as "gay" or "lesbian" and/or as more generally sympathetic to "gay activist" political positions.
- (3) Their research is precisely that widely cited and believed as providing evidence *directly contrary to what they themselves found and acknowledge*. (It is to the credit of a number of them that they have publicly acknowledged that their own evidence contradicts what they had believed and had hoped to confirm.)

CLAIMS vs. THE EVIDENCE

Claim 1. That homosexuality has been repeatedly demonstrated to be, and is in fact, an innate, genetically-determined condition.

Dean Hamer of the National Institutes of Health performed and published the research most widely cited as pointing to a "gay gene." Dr. Hamer testified in the Colorado Proposition 2 court case that he was "99.5% certain that homosexuality is genetic." He later came to the following conclusions:

"The pedigree failed to produce what we originally hoped to find: simple Mendelian inheritance. In fact, we never found a single family in which homosexuality was distributed in the obvious pattern that Mendel observed..."

Hamer's study was duplicated by Rice et al with research that was more robust. In this replication the genetic markers found by Hamer turned out to be of no statistical significance:

continued on page 6

THE NARTH BULLETIN

Editor: LINDA AMES NICOLOSI

Staff Writer: FRANK YORK

The *NARTH Bulletin* is published three times yearly by the National Association of Research and Therapy of Homosexuality, a non-profit educational association. For information contact NARTH, 16633 Ventura Blvd., Suite 1340, Encino, California 91436, (818) 789-4440.



"Victory on the Bow of a Ship"